

QDec Measurement Summary

Measurement Information

Panel:	Helio_AA33	Meas. Date:	10.09.2014 - 21:28:58
Paneltype:	Heliostat	Operator:	DLR Expert User
Setup:	MeasPosition	Comment:	
Negl. Rim:	0 mm	System:	QDec_2014-101
Orientation:	Mean Slope to Zero	Location:	Jülich

Result Overview

Quality: no specifications Evaluated Surface: 100.0 %

Value	Measurement	Specification	Description
SDx	1.26 mrad		Slope deviation in x-direction (rms)
SDy	1.00 mrad		Slope deviation in y-direction (rms)
ICAP_D1	99.56 %		Intercept on aperture

Result Graphs

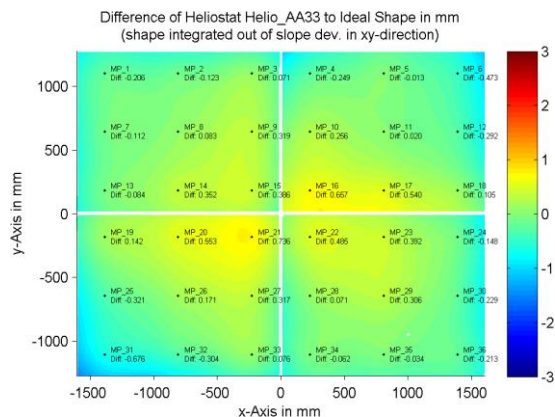
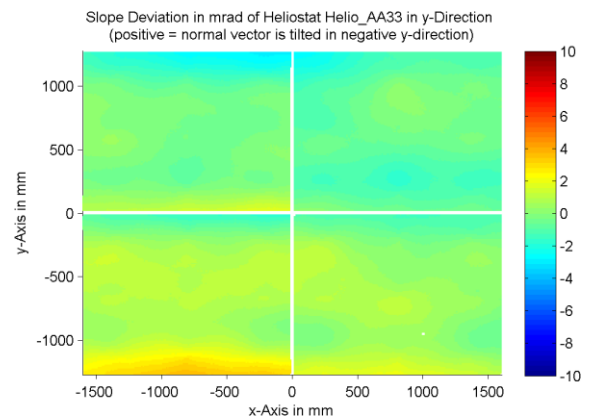
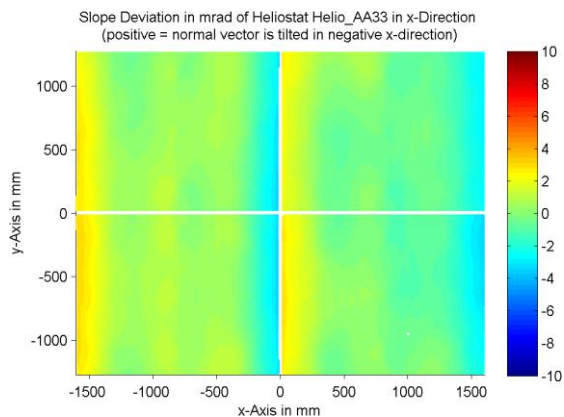

Measurement System Information

Config File:	130929_Helio	QDec Version:	3.1.3680 (14.05.2014)
Evaluation Date:	30.06.2016 - 15:30:16		
Last Calibration:	14.08.2014		
PDF Filename:	...\MeasData_140910\Results\Helio\Helio_AA33\Helio_AA33_Rim0_Result_160630153016.pdf		