

QDec Measurement Summary

Measurement Information

| | | | |
|---------------------|--------------------|--------------------|-----------------------|
| Panel: | Helio_AF32 | Meas. Date: | 07.09.2023 - 22:08:19 |
| Paneltype: | Heliostat | Operator: | DLR |
| Setup: | MeasPosition | Comment: | |
| Negl. Rim: | 0 mm | System: | QDec_2014-101 |
| Orientation: | Mean Slope to Zero | Location: | Jylich |

Result Overview

Quality: no specifications Evaluated Surface: 100.0 %

| Value | Measurement | Specification | Description |
|---------|-------------|---------------|--------------------------------------|
| SDx | 1.24 mrad | | Slope deviation in x-direction (rms) |
| SDy | 1.29 mrad | | Slope deviation in y-direction (rms) |
| ICAP_D1 | 99.27 % | | Intercept on aperture |

Result Graphs

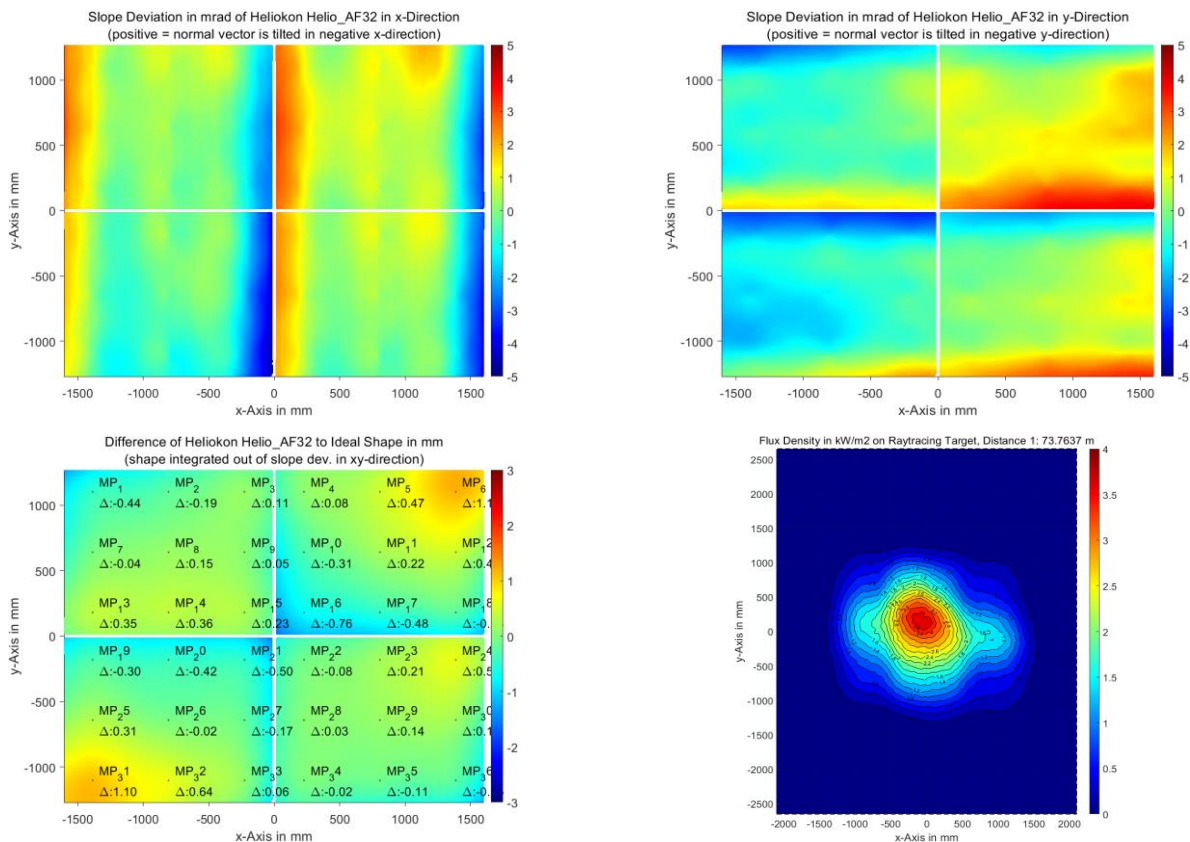

Measurement System Information

| | | | |
|--------------------------|--|----------------------|-----------------------|
| Config File: | 130929_Helio | QDec Version: | 1.0.5229 (23.02.2022) |
| Evaluation Date: | 18.09.2023 - 13:21:37 | | |
| Last Calibration: | 14.08.2014 | | |
| PDF Filename: | ...\MeasData_230907_2\Results\Helio\Helio_AF32\Helio_AF32_Rim0_Result_230918132137.pdf | | |