

QDec Measurement Summary

Measurement Information

| | | | |
|---------------------|--------------------|--------------------|-----------------------|
| Panel: | Helio_AU54 | Meas. Date: | 11.05.2016 - 00:56:27 |
| Paneltype: | Heliostat | Operator: | DLR Expert User |
| Setup: | MeasPosition | Comment: | |
| Negl. Rim: | 0 mm | System: | QDec_2014-101 |
| Orientation: | Mean Slope to Zero | Location: | Jülich |

Result Overview

Quality: no specifications Evaluated Surface: 100.0 %

| Value | Measurement | Specification | Description |
|---------|-------------|---------------|--------------------------------------|
| SDx | 0.69 mrad | | Slope deviation in x-direction (rms) |
| SDy | 0.73 mrad | | Slope deviation in y-direction (rms) |
| ICAP_D1 | 98.22 % | | Intercept on aperture |

Result Graphs

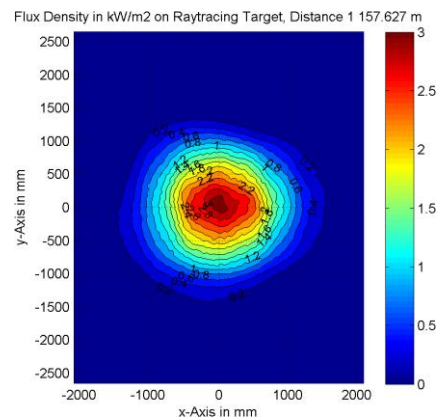
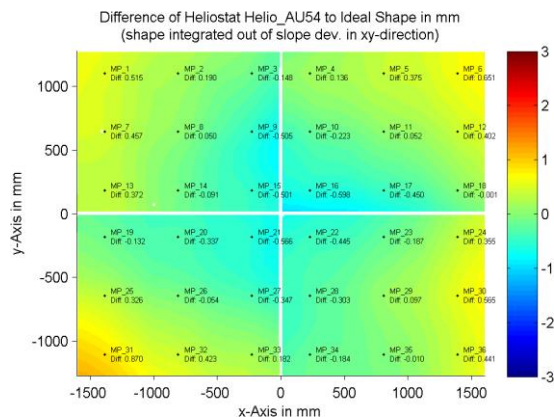
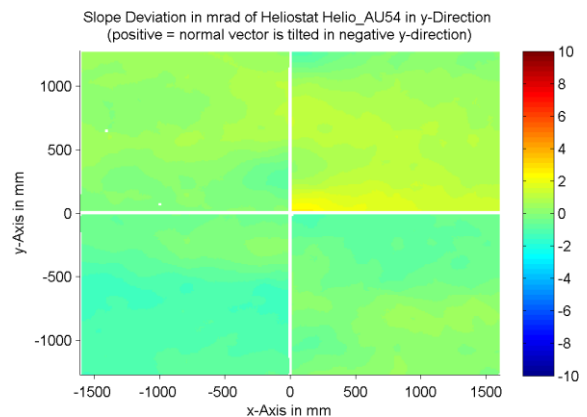
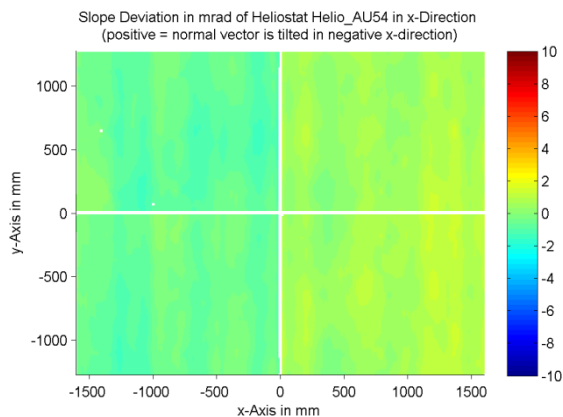

Measurement System Information

| | | | |
|-------------------|--|---------------|-----------------------|
| Config File: | 130929_Helio | QDec Version: | 3.1.3680 (14.05.2014) |
| Evaluation Date: | 12.05.2016 - 09:14:23 | | |
| Last Calibration: | 14.08.2014 | | |
| PDF Filename: | ...\MeasData_160510\Results\Helio\Helio_AU54\Helio_AU54_Rim0_Result_160512091423.pdf | | |