

QDec Measurement Summary

Measurement Information

Panel:	Helio_AU66	Meas. Date:	11.05.2016 - 01:05:16
Paneltype:	Heliostat	Operator:	DLR Expert User
Setup:	MeasPosition	Comment:	
Negl. Rim:	0 mm	System:	QDec_2014-101
Orientation:	Mean Slope to Zero	Location:	Jülich

Result Overview

Quality: no specifications Evaluated Surface: 92.0 %

Value	Measurement	Specification	Description
SDx	2.27 mrad		Slope deviation in x-direction (rms)
SDy	0.84 mrad		Slope deviation in y-direction (rms)
ICAP_D1	94.99 %		Intercept on aperture

Result Graphs

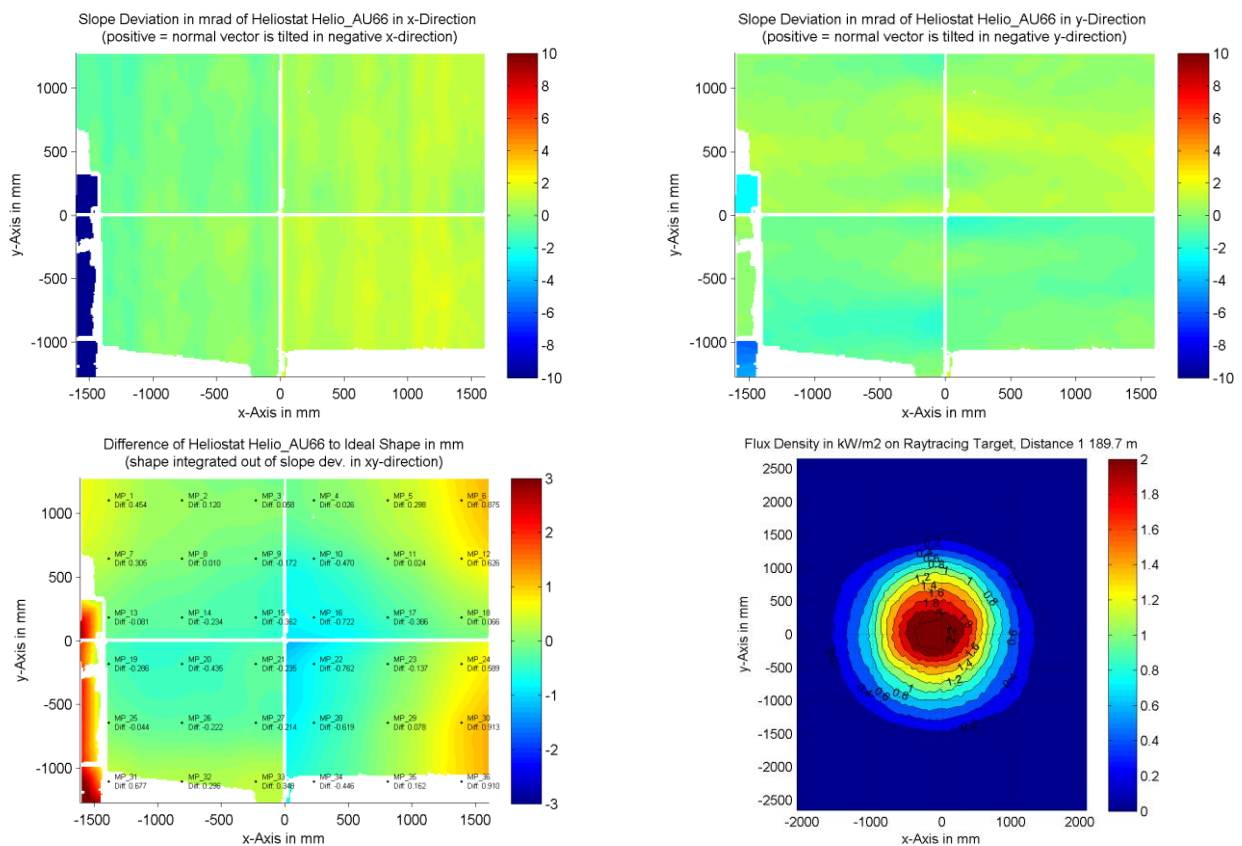

Measurement System Information

Config File:	130929_Helio	QDec Version:	3.1.3680 (14.05.2014)
Evaluation Date:	12.05.2016 - 09:16:50		
Last Calibration:	14.08.2014		
PDF Filename:	...\MeasData_160510\Results\Helio\Helio_AU66\Helio_AU66_Rim0_Result_160512091650.pdf		