

QDec Measurement Summary

| Measurement Information | | | |
|-------------------------|--------------------|--------------------|-----------------------|
| Panel: | Helio_BA63 | Meas. Date: | 06.02.2023 - 19:27:25 |
| Paneltype: | Heliostat | Operator: | CSP-Services |
| Setup: | MeasPosition | Comment: | |
| Negl. Rim: | 0 mm | System: | QDec_2014-101 |
| Orientation: | Mean Slope to Zero | Location: | Jülich |

| Result Overview | | | |
|-----------------|-------------------|---------------------------|--------------------------------------|
| Quality: | no specifications | Evaluated Surface: 99.2 % | |
| Value | Measurement | Specification | Description |
| SDx | 0.85 mrad | | Slope deviation in x-direction (rms) |
| SDy | 0.96 mrad | | Slope deviation in y-direction (rms) |
| ICAP_D1 | 95.97 % | | Intercept on aperture |

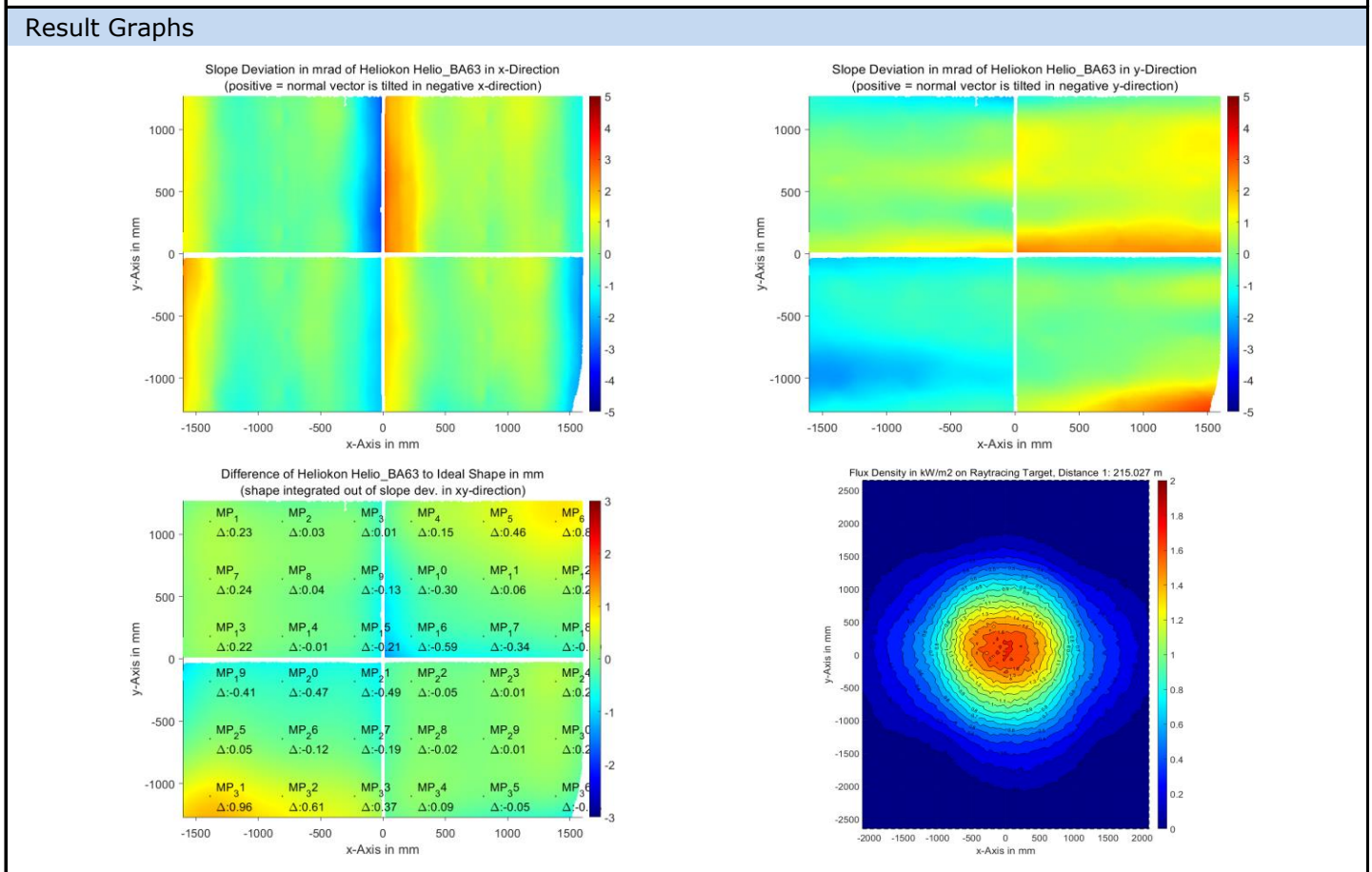

| Measurement System Information | | | |
|--------------------------------|--|----------------------|-----------------------|
| Config File: | 130929_Helio | QDec Version: | 1.0.5229 (23.02.2022) |
| Evaluation Date: | 07.02.2023 - 09:04:55 | | |
| Last Calibration: | 14.08.2014 | | |
| PDF Filename: | ...\MeasData_230206\Results\Helio\Helio_BA63\Helio_BA63_Rim0_Result_230207090455.pdf | | |