

QDec Measurement Summary

Measurement Information

| | | | |
|---------------------|--------------------|--------------------|-----------------------|
| Panel: | Helio_BF26 | Meas. Date: | 10.05.2016 - 23:45:04 |
| Paneltype: | Heliostat | Operator: | DLR Expert User |
| Setup: | MeasPosition | Comment: | |
| Negl. Rim: | 0 mm | System: | QDec_2014-101 |
| Orientation: | Mean Slope to Zero | Location: | Jülich |

Result Overview

Quality: no specifications Evaluated Surface: 98.7 %

| Value | Measurement | Specification | Description |
|---------|-------------|---------------|--------------------------------------|
| SDx | 0.74 mrad | | Slope deviation in x-direction (rms) |
| SDy | 0.83 mrad | | Slope deviation in y-direction (rms) |
| ICAP_D1 | 97.38 % | | Intercept on aperture |

Result Graphs

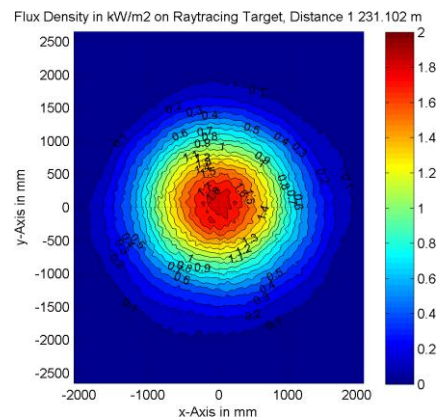
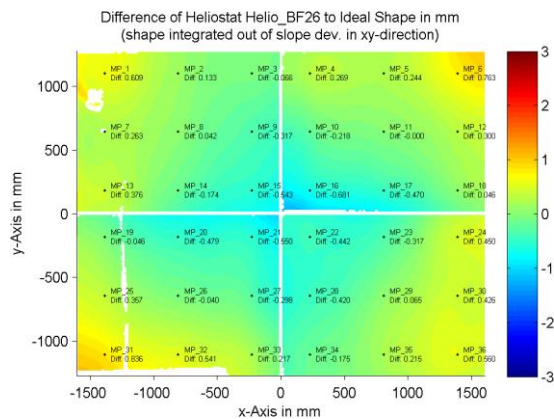
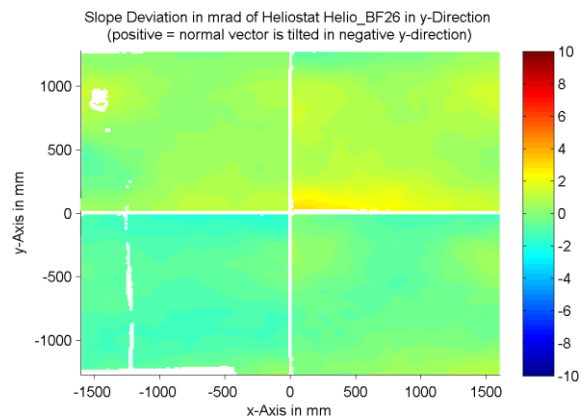
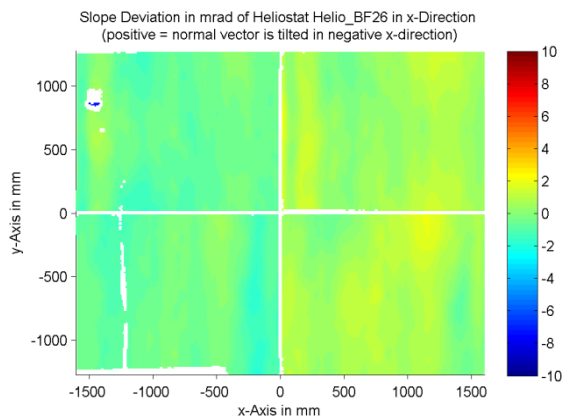

Measurement System Information

| | | | |
|-------------------|--|---------------|-----------------------|
| Config File: | 130929_Helio | QDec Version: | 3.1.3680 (14.05.2014) |
| Evaluation Date: | 12.05.2016 - 10:21:53 | | |
| Last Calibration: | 14.08.2014 | | |
| PDF Filename: | ...\MeasData_160510\Results\Helio\Helio_BF26\Helio_BF26_Rim0_Result_160512102153.pdf | | |