

QDec Measurement Summary

Measurement Information

| | | | |
|---------------------|--------------------|--------------------|-----------------------|
| Panel: | Helio_BJ25 | Meas. Date: | 14.11.2019 - 19:31:59 |
| Paneltype: | Heliostat | Operator: | DLR |
| Setup: | MeasPosition | Comment: | |
| Negl. Rim: | 0 mm | System: | QDec_2014-101 |
| Orientation: | Mean Slope to Zero | Location: | Jülich |

Result Overview

Quality: no specifications Evaluated Surface: 99.8 %

| Value | Measurement | Specification | Description |
|---------|-------------|---------------|--------------------------------------|
| SDx | 0.76 mrad | | Slope deviation in x-direction (rms) |
| SDy | 0.86 mrad | | Slope deviation in y-direction (rms) |
| ICAP_D1 | 95.28 % | | Intercept on aperture |

Result Graphs

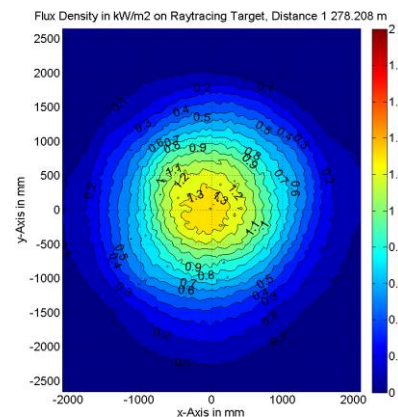
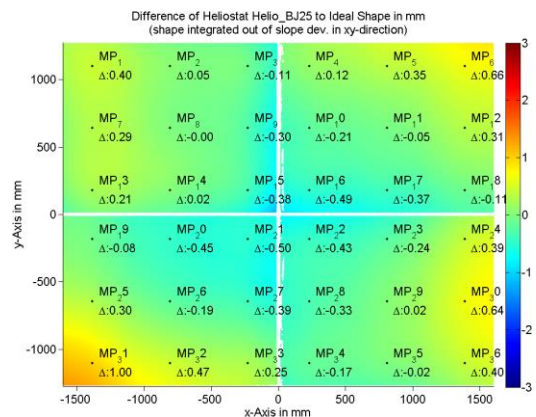
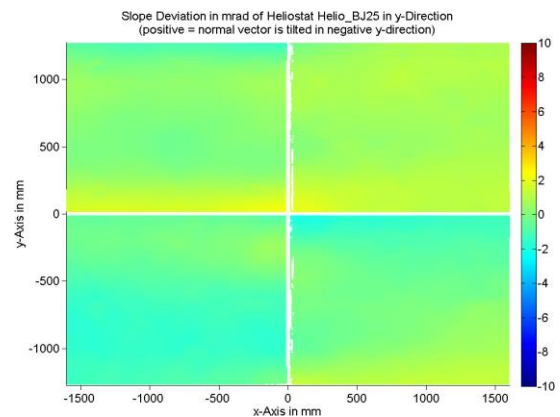
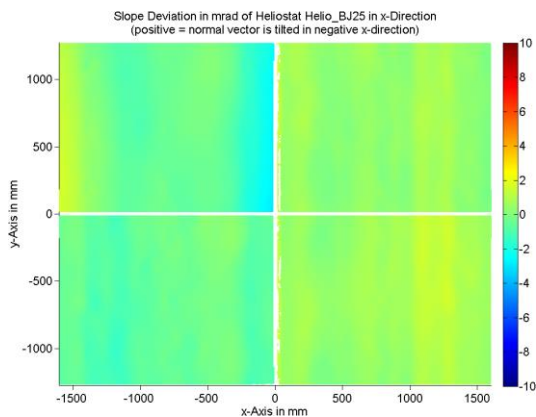

Measurement System Information

| | | | |
|-------------------|---|---------------|-----------------------|
| Config File: | 130929_Helio | QDec Version: | 3.1.4859 (31.10.2018) |
| Evaluation Date: | 15.11.2019 - 09:20:17 | | |
| Last Calibration: | 14.08.2014 | | |
| PDF Filename: | T:\191114_SKT_\Results\Helio\Helio_BJ25\Helio_BJ25_Rim0_Result_191115092017.pdf | | |